

Patient report

Bio-Rad DATE: 01/25/2019
D-10 TIME: 01:26 PM
S/N: #DJ4I016123 Software version: 4.20-2
Sample ID: 10410703
Injection date 01/25/2019 01:07 PM
Injection #: 28 Method: HbA1c
Rack #: --- Rack position: 4

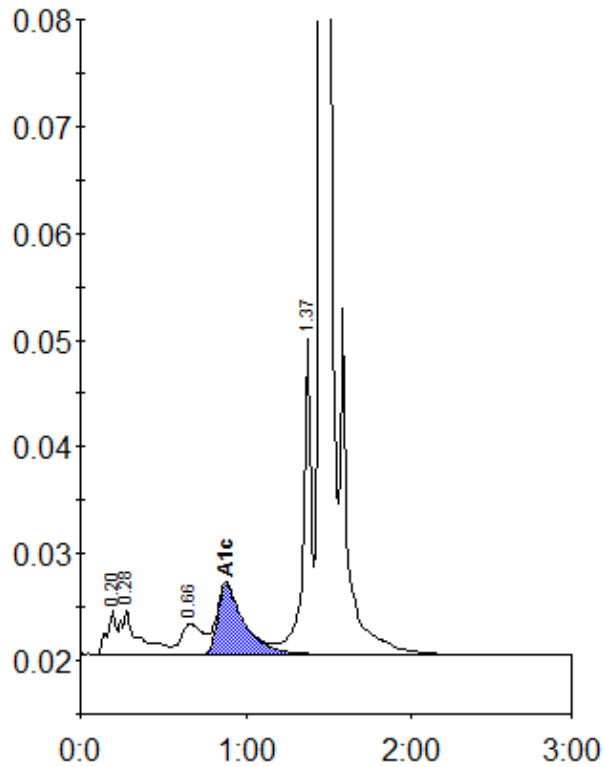

Peak table - ID: 10410703

| Peak | R.time | Height | Area | Area % |
|-------------|--------|---------|---------|--------|
| A1a | 0.20 | 4149 | 15370 | 0.9 |
| A1b | 0.28 | 4136 | 31221 | 1.8 |
| LA1c/CHb-1 | 0.66 | 2831 | 25872 | 1.5 |
| A1c | 0.88 | 6545 | 73255 | 5.8 |
| P3 | 1.37 | 29963 | 99191 | 5.7 |
| A0 | 1.45 | 489044 | 1504110 | 86.0 |
| Total Area: | | 1749019 | | |

| | |
|----------------|-----|
| Concentration: | % |
| A1c | 5.8 |